

IOWA
BRANCH
AALAS, INC
NEWSLETTER

Issue 1 | Volume 2024



INSIDE
THIS
ISSUE

PG. 2	2024 BOARD OF DIRECTORS & COMMITTEE CHAIRS
PG. 3	2024 DISTRICT 6 MEETING
PG. 8	UPCOMING EVENTS
PG. 8	NATIONAL AALAS INFORMATION
PG. 16	BOD MEETING MINUTES
PG. 20	NEWSLETTER INFORMATION

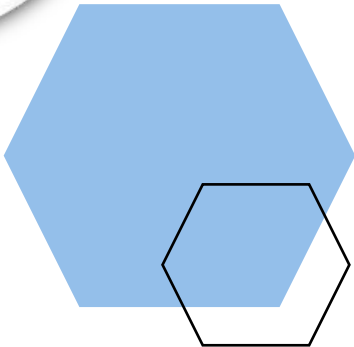

PRESIDENT'S CORNER

EMILY MEYERING
IOWA BRANCH PRESIDENT 2024

Lucky us, we made it to March! I've never been fortunate enough to find a four-leaf clover....my daughter, can find one every time she's outside. Her collection is impressive. I may never find a four-leaf clover, but I did find the best group of Directors and Committee Charis. We are so fortunate to have so many people working hard to lead our branch.

Even so, there are many opportunities for you to get involved with your branch. Reminder, it's Iowa's turn to host the AALAS District 6 meeting. Save the dates – June 5th-7th in Des Moines. Registration can be found on our website or attached to this newsletter. Make sure you plan to attend the Communication for Connection Leadership Conference, put on by Alan Freirer of Group Dynamics. We're also planning a welcome ceremony and cocktail hour, featuring music by someone the University of Iowa Animal Care team may recognize. 😊

Planning is off to a great start, but we are always looking for help and suggestions. It's a way off, but we're also working towards an all-member meet-up this fall. More details to come.

Please reach out if you're interested in getting involved. Even if it's just working registration at our District 6 meeting for a couple hours. We will take all the help we can get!

Hopefully spring is around the corner, see you all soon!
-Emily



Emily Meyering
President & Social
Media Chair

U of I; 4156C MERF
375 Newton Rd
Iowa City, IA 52242

emily-meyering@uiowa.edu



Hannah Thompson
President-Elect

U of I: L350 PBDB
169 Newton RD
Iowa City, IA 52246

hannah-thompson@uiowa.edu



Dr. Mary Sauer
Past-President

11 Kildee
806 Stange Rd
Ames, IA 50011-1178

msauer@iastate.edu

2024 BOARD OF DIRECTORS & COMMITTEE CHAIRS



Shannon Schrader
Secretary

Zoetis
2000 Rockford RD
Charles City, IA 50616

shannon.schrader@zoetis.com



Dr. Samantha Eckley
Treasurer &
Membership Chair

U of I; L350
169 Newton Rd
Iowa City, IA 52246

samantha-eckley@uiowa.edu



Michelle Thacker
TBR & Nominations
Chair

1425 Vet Med
1800 Christensen Dr
Ames, IA 50011-1134

mjtye@iastate.edu



Dr. Amanda Ahrens-Kress
Board Member

Enzyme Institute
1710 University Ave
Madison, WI 53726

apkress@wisc.edu



Katrina Greenwood
Board Member

U of I: L350 PBDB
169 Newton RD
Iowa City, IA 52246

katrina-greenwood@uiowa.edu



Sara McConeghey
Board Member

Elanco Animal Health
800 5th St NW
Fort Dodge, IA 50501

sara.mcconeghey@elancoah.com



Stevan Wilson
Board Member

1425 Patterson Hall
1800 Christensen Dr
Ames, IA 50011-1134

snwilson@iastate.edu



Dr. Emily Petersen
Awards Chair

U of I; BSRF 1040
2292 Old Farmstead RD
Coralville, IA 52241

emily-petersen@uiowa.edu



Dean Isaacson
Financial Review
Chair

1429 Vet Med
Iowa State University
Ames, IA 50011

isaacson@iastate.edu



Terry Burns-Heffner
Vendor Liaison

Shepherd Specialty Papers
51 Mill Street, Building E -
Suite 18

Hanover, MA 02339-1652
tbheffner@ssponline.com



Dr. Brianne Ball
Elections Chair

U of I: L350 PBDB
169 Newton RD
Iowa City, IA 52246

brianne-ball@uiowa.edu



Dr. Becky Klimesh
Newsletter Chair

Zoetis
2000 Rockford RD
Charles City, IA 50616

becky.klimesh@zoetis.com



Katrina Greenwood
Program Chair

U of I: L350 PBDB
169 Newton RD
Iowa City, IA 52246

katrina-greenwood@uiowa.edu



Conor Morrill
Vendor Liaison

Allentown, Inc
165 County RD 526
Allentown, NJ 08501

cmorrill@allentowninc.com





Exciting News: Save the Date for the 2024 AALAS District 6 Meeting!

I am thrilled to announce that preparations for the highly anticipated 2024 AALAS District 6 meeting are well underway! Whether you're a seasoned vendor or an enthusiastic attendee, I invite you to join us for this enriching conference experience.

Event Details:

- Dates: June 5-7, 2024
- Location: Hilton Des Moines Downtown, Des Moines, Iowa

This year's event promises to be exceptional, with an impressive lineup of speakers and engaging sessions lined up for you. Here's a sneak peek at what's in store:

◆ Wednesday, June 5:

- Leadership Session: Kick off the conference with a dynamic half-day session led by Alan Feirer from Group Dynamic, scheduled from 12:00-4:30 pm.
- Networking: Connect and unwind at the post-session get-together at the Big Grove Brewery, starting at 6:00 pm.

◆ Thursday & Friday, June 6-7:

- Speaker Sessions: Engage with thought-provoking sessions starting at 8:00 am on both Thursday and Friday.
- Keynote: Prepare to be inspired as Temple Grandin takes the stage as our keynote speaker on the evening of Thursday, June 6th, starting at 6:00 pm.

This is an unparalleled opportunity to expand your knowledge, network with industry peers, and gain valuable insights into the latest trends and advancements in our field.

Mark your calendars and don't miss out on this incredible event by registering today! (Registration Form on the Next 2 Pages).

Any questions, please contact the D6 program chair, Shannon Schrader (shannon.schrader@zoetis.com).

Looking forward to your participation!

Welcome to the
IOWA BRANCH AALAS
iowaalas@gmail.com

Home About Upcoming Events Board of Directors Vendor Spotlight Library Links

WE ARE ANIMAL ADVOCATES

TECHNICIANS are the SOUL OF RESEARCH

Advancing responsible care & use of laboratory animals to benefit people & animals

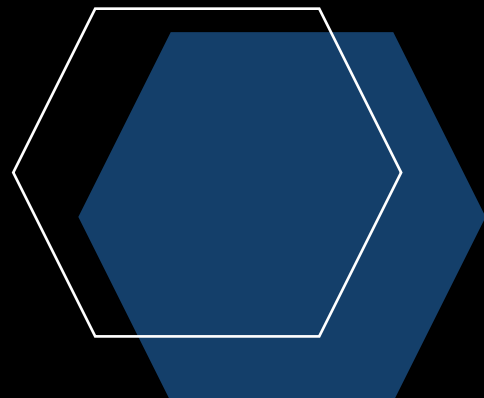

District 6 AALAS Conference Registration

June 5-7, 2024
Hilton Des Moines Downtown



For early-bird rates, registration form & **payment** must be submitted by
May 10, 2024

_____	_____	_____
Last Name	First Name	Company / Organization

_____	_____	_____	_____
Address	City	State	Zip Code

Email			
_____	<input type="checkbox"/> ALAT	<input type="checkbox"/> LAT	<input type="checkbox"/> LATG
AALAS Branch	Certification Level	<input type="checkbox"/> Yes	<input type="checkbox"/> No
		National AALAS Member	

Early Bird - 2-Day Registration	\$110	<input type="checkbox"/>
Early Bird - 1-Day Registration	\$60	<input type="checkbox"/>
<input type="checkbox"/> Thursday <input type="checkbox"/> Friday		
Student Registration	\$50	<input type="checkbox"/>
College: _____ Year: _____		
Group Dynamic Leadership Workshop	\$50	<input type="checkbox"/>
Wednesday, June 5 12:30-4:30		
TOTAL PAYMENT		\$ _____
Payment Method: <input type="checkbox"/> Check <input type="checkbox"/> Credit Card		

PAYMENT INSTRUCTIONS

Mail or email completed registration form to:

Shannon Schrader
2000 Rockford Rd.
Charles City, IA 50616
shannon.schrader@zoetis.com

Check: Payable to Iowa AALAS and remit to:

Iowa AALAS
ATTN: Samantha Eckley
University of Iowa
L350 PBDB, 169 Newton Road
Iowa City, IA 52242

Credit Card: PayPal (www.paypal.com) and send to iowaaalas@gmail.com

Reserve a hotel room at the Hilton Des Moines Downtown using the following link:
<https://book.passkey.com/e/50638086>

Enriching Lives, Empowering Caretakers:
Lab Animal Science Unleashed!

District 6 AALAS Conference Exhibitor Registration

June 5-7, 2024
Hilton Des Moines Downtown



Representative

Last Name

First Name

Company / Organization

Address

City

State

Zip Code

Email

REGISTRATION

Registration Fee (includes 8ft table and 1 rep)

\$275 ☐

Electrical Hookup: ☐ Yes ☐ No

Additional Representatives (\$50 each)

Qty: _____

\$ _____

Additional Representative Name(s):

SPONSORSHIPS

Bronze | \$100 \$ _____

Silver | \$250 \$ _____

Gold | \$500 \$ _____

Platinum | \$1000
(includes registration fee) \$ _____

Misc. On-site Sponsorships
Please Specify: _____ \$ _____

Door Prizes
Please Specify: _____ \$ _____

TOTAL PAYMENT \$ _____

Payment Method: ☐ Check ☐ Credit Card

PAYMENT INSTRUCTIONS

Mail or email completed registration form to:

Shannon Schrader
2000 Rockford Rd.
Charles City, IA 50616
shannon.schrader@zoetis.com

Check: Payable to Iowa AALAS and remit to:

Iowa AALAS
ATTN: Samantha Eckley
University of Iowa
L350 PBDB, 169 Newton Road
Iowa City, IA 52242

Credit Card: PayPal (www.paypal.com) and
send to iowaalas@gmail.com

Reserve a hotel room at the Hilton Des Moines Downtown using the following
link: <https://book.passkey.com/e/50638086>



AALAS

DISTRICT 6 MEETING

Presented by Iowa Branch AALAS

DES MOINES. IA

JUNE 5-7TH, 2024

Hilton Des Moines Hotel Downtown

Highlights already confirmed:

- + Keynote Speaker - Temple Grandin
- + Leadership Workshop by Alan Feier with Group Dynamics

**Enriching Lives, Empowering Caretakers:
Lab Animal Science Unleashed!**

Visit the Iowa Branch AALAS website for meeting updates:
<https://iowaaalas.wixsite.com/iowa-branch-aalas>

Made with PosterMyWall.com



LSP

Life Science Products

More than products, we are your solution

Creating the smarter single source product solution for your room-side envelope. From Personal Protection to Seamless Hygienic Interior Finishes, we are LIFE SCIENCE PRODUCTS; the industry standard for over 45 years.

Vivarium | Biomedical | Research | Healthcare

www.lspinc.com
800-638-9874
info@lspinc.com



Dirty Enrichment Toys?

PROBLEM SOLVED!

LABSAN® TOY SOAK

PRESOAKING SOLUTION FOR ENRICHMENT TOYS

Labsan Toy soak is a solid enzymatic detergent. The enzymes in the detergent binds with the toughest organic soils on the enrichment toys and breaks them down into smaller pieces, making it easier to rinse off and remove.

CONTACT US FOR MORE INFO:



+1.877.494.4634



sales@sanitationstrategies.com

*Users of Labsan Toy Soak have experienced a 90% reduction in ATP RLU scores.



Scan QR code for video

Chemistry

Single Use



Click on this Text Box to access the membership applications for 2024. This link will take you to the Iowa Branch AALAS Website, Library Page. Scroll down to Forms.

UPCOMING EVENTS

District 6 AALAS Meeting

June 5-7, 2024
Des Moines, IA

40th Annual LAMA/ATA Meeting

April 15-18, 2024
Fort Walton Beach, FL
[More Information](#)

Biomedical Research Awareness Day (BRAD) 2024

April 18, 2024
[More Information](#)

IACUC 101

April 24-25, 2024
Online
[More Information](#)

AVMA Convention 2024

June 21-25, 2024
Austin, TX
[More Information](#)

2024 AALAS National Meeting

November 3-7, 2024
Nashville, TN



PRIM&R Annual Conference

November 17-20, 2024
Seattle, WA
[More Information](#)

SCAW Annual Winter Conference

December 9-10, 2024
San Antonio, TX
[More Information](#)

Call for Submissions

We warmly invite your valuable contribution to the success of the 2024 National Meeting in Nashville, TN!

Submit a topic or abstract to share your insights and expertise, shaping this event into an extraordinary experience.

Your participation is key to making it a resounding success. Let's collaborate to create something truly unforgettable!

<https://aalas2024.abstractcentral.com/>

25 on the 25th

Join our "Speak Up & Reach Out" initiative through the "\$25 on the 25th" campaign. Until December 31, 2024, supporters contributing \$25 (or more) on the 25th of each month will not only play a vital role in our mission but also receive an exclusive 25th-anniversary gift. Additionally, they'll be recognized on our website, social media, and at the 2024 AALAS National Meeting.

Join us in making a lasting impact!

<https://aalasfoundation.ejoinme.org/25-on-25>



I Am AALAS Campaign

Our new campaign celebrates our members and honors their hard work as we approach our 75th anniversary. What better way to celebrate you than by hearing from you! This campaign provides you with instructions and guidelines on how to submit a short video telling us why #IAmAALAS.

Thank you for making AALAS great!

[I Am AALAS Video Agreement Form](#)

Please complete the above form and attach it to our [#IAmAALAS Information Form](#).

"Celebrate Animals in Research and Education"

Help educate the public about the important role mice, pigs, monkeys, and other animal species play in discovering treatment options and cures for catastrophic diseases!

The American Association of Laboratory Animal Science Foundation's "Celebrate Our Research Animal Partners" Public Outreach Program offers fully scripted, speaker-ready, "What's Happening in Research?" Power Point presentations to serve as a FREE tool to help persuade survivors of catastrophic diseases, and the general public, to embrace and become advocates for biomedical research!

Request any of the following FREE speaker-ready Power Point presentations by emailing foundation@aalas.org

"Celebrate the Mouse – What's Happening in Breast Cancer Research?"

"Celebrate the Mouse & Pig" – What's Happening in Heart Disease Research?"

"Celebrate the Mouse – What's Happening in Diabetes Research?"

"Celebrate the Mouse & Monkey" – What's Happening in Alzheimer's Disease Research?"

"Celebrate the Mouse – What's Happening in Arthritis Research?"

"Celebrate the Pig – What's Happening in Organ Transplant Research?"

"Celebrate the Monkey – What's Happening in COVID-19 Research?"

Your public outreach event may also be eligible for free "Celebrate the Mouse", "Celebrate the Pig" and/or "Celebrate the Monkey" lapel pins as giveaway items.

LabDiet
Your work is worth it:

TestDiet
Fresh from our lab to yours:

George Nugent
DIRECTOR



P.O. Box 19798 | St. Louis, MO 63144
PHONE: 636-742-6294 | MOBILE: 314-422-2867 | FAX: 636-742-6166
EMAIL: George.Nugent@LabDiet.com | WEB: LabDiet.com | TestDiet.com

Validated Delivery Solutions

Call Center: 877-355-3773

Eric A. Syversen
VP, Animal Transportation

P: 443-878-5514
F: 877-854-1451
E: eric@vcgrc.com
www.validatedcourier.com

**VALIDATED
DELIVERY SOLUTIONS**

Research Animal Delivery Done Right and At the Right Price



Karena Thek
MBA, CMAR
National Sales Manager

Cell: 908-255-9145
US and Canada: 800-996-9908 ext. 111
International: 908-284-2155
Email: kthek@bio-serv.com

3 Foster Lane, Suite 201
Flemington, NJ 08822
ISO 9001:2015 Certified



SHEPHERD | SPECIALTY PAPERS

TERRY BURNS-HEFFNER
Global Director of Business Development

P.O. BOX 206
LISBON, MD 21765
CELL (301) 452-7161
FAX (410) 489-9657
tbheffner@ssponline.com

CUSTOMER SERVICE:
PHONE (615) 237-9998
WATS (800) 382-5001
FAX (615) 237-3267
www.ssponline.com



Eddie PETERSON

Client Representative
cell 484 798 9412 | e-mail: epeterson@tecniplastusa.com

Toll Free 877 669 2243 | Fax 484 875 0511

PO Box 1209, West Chester, PA 19380
www.tecniplastusa.com



EMMA TOKAR, MBA

UPPER MIDWEST ACCOUNT MANAGER

c: 317.389.1872
e: emma.tokar@inotivco.com
inotivco.com



Warren Riley

Sr. Account Representative, MW
wriley@innovive.com

Innovive

Indianapolis, IN
Main (317) 501-4341
D (858) 309-6653
F (858) 309-6621



LIFE SCIENCE PRODUCTS, INC.

Let us help you with your solution

Neil Weigle
Mid-West Sales Executive

Life Science Products Inc.
124 Speer Rd
Chestertown | MD | 21620 | USA

O: +1.800.638.9874 x 308
C: +1.443.765.7869
nweigle@lspinc.com
www.lspinc.com

Webinars



Sponsored by Allentown



Collaborating with You to Advance the 3Rs Webinar

**PRESENTED BY
DR. MEGAN R. LAFOLLETTE, MS, PHD**

Scientific research is committed to forward progress. One key aspect of this forward progress is via the implementation of the 3Rs (refinement, reduction, and replacement) which are a key part of humane animal research and quality science. However, widespread implementation of 3Rs practices can be challenging especially when working independently.

Sponsored by Allentown



The ABCs of LAA

**PRESENTED BY
DR. TIM MANDRELL**

Allentown partners with board certified laboratory animal veterinarian Dr. Tim Mandrell to present a webinar focused on this important topic, and including sources of laboratory animal allergy; conditions and procedures that increase the risk of personnel for exposure; and methods for avoiding or minimizing exposure through administrative procedures, engineering controls, and the use of personal protective equipment.

Sponsored by Allentown



The Value of Enrichment

**PRESENTED BY
DR. TIM MANDRELL**

The provision of enrichment to the rodent housing environment is an important component of animal husbandry. Allentown recently partnered with board certified laboratory animal veterinarian, Dr. Tim Mandrell, to present a webinar detailing how enrichment can improve the living conditions of laboratory animals and provide them with opportunities to behave in ways that are specific to their species.

AALAS Webinars

Compassion Fatigue Webinar Recordings

- **Compassion Fatigue and Compassion Satisfaction in the Workplace** (free to members, find this title on the Free Webinar Recordings page.)
- **Institutional and Management Strategies for the Development of a Sustainable Compassion Fatigue Support Program**
- **Strategies for Developing an Institutional Program to Manage Compassion Fatigue**

Inotiv, featuring the Envigo portfolio, is your dedicated research models and services provider

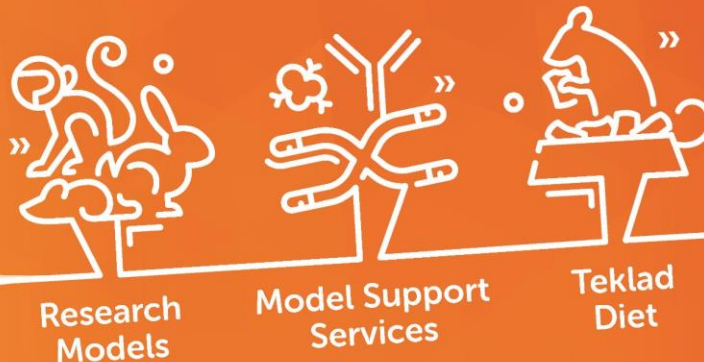

inotiv
analyze. answer. advance.

Committed to ensuring the highest standard of animal welfare, our mission is to help our clients realize the full potential of their scientific and medical research by offering:

- Comprehensive portfolio of high-quality research models with global availability
- Rapid custom model generation services complemented by our contract breeding and surgical services
- Full range of Teklad laboratory animal diets, bedding, and enrichment

INOTIVCO.COM



ANIMAL FUN FACTS

SHEEP



Along with goats and dogs, sheep have helped scientists develop and perfect hip replacement surgery – a procedure that is conducted on approximately 200,000 – 300,000 patients each year.

Studies of sheep helped researchers understand the hormonal changes that occur in mother and fetus shortly before birth and develop new treatments of respiratory distress in premature infants.

The materials used to construct the first successful shunt, which allow kidney failure patients to be connected to dialysis machines for long-term treatment, were perfected through research with sheep.

Sheep were essential to research which led to a vaccine for anthrax, an infectious and deadly disease of farm animals that can be transmitted to people.



FUN FACT

Sheep hang out in flocks. Baby sheep are called lambs. Sheep's hair is called wool.

Sheep were domesticated 10,000 years ago in Central Asia.

One pound of wool can make ten miles of yarn.

PMI® LABDIET®

LABORATORY ANIMAL CARE COURSE

\$50
FOR ALL
6 COURSES

Receive your Laboratory Animal Care Course certification in a convenient online format! This internationally recognized course is designed for everyone working with small animals— from new employees to those advancing to the ALAT.

- Includes 6 lessons
- Work at your own pace
- Grades reported immediately
- Certificate issued upon successful completion
- Earn 37 CEU's

TO ENROLL:
Visit www.pmi-lacc.com today!

LabDiet.

Your work is worth it.®

FOR MORE INFORMATION:
Contact Tricia Lutman- 636.742.6295

innovive



Make the Switch to Research-Ready

Innovive IVC disposable caging vivarium:

- ✓ Simplifies your operations with easy-to-configure racks and lightweight, ergonomic cages
- ✓ Gives you the freedom from cage washing and dumping bedding
- ✓ Reduces allergen exposure and repetitive strain-prone activities from cage processing
- ✓ Delivers irradiated, biosecure pre-bedded, pre-enriched cages and pre-filled water ready for research
- ✓ Provides a clean environment for repeatable results
- + comes with full set-up and expert support

Less Washing, More Science

Learn more at innovive.com | (866) 432-2437



Don Raleigh
Product Support Specialist

draleigh@LighthouseEIP.com
(315) 415-9663

www.LighthouseEIP.com

Terry Massie

Regional Sales Manager - Midwest Region

tmassie@sanitationstrategies.com
Cell: 1.517.899.6164



Hygienic Solutions for Critical Environments®

PLEASE JOIN US AT THE 40TH ANNUAL LAMA/ATA MEETING



LABORATORY ANIMAL MANAGEMENT ASSOCIATION 40TH ANNUAL MEETING

(in partnership with the Allied Trade Association)

APRIL 15-18, 2024

ISLAND RESORT

FORT WALTON BEACH, FLORIDA

Information <https://meeting.lama-online.org/>

Need more information on LAMA: <https://lama-online.org/>

THE AAALAC INTERNATIONAL FELLOWSHIP AWARD

APPLY ONLINE

"LIFE-CHANGING!"

"THE HIGHLIGHT OF MY PROFESSIONAL CAREER."

"THIS EXPERIENCE OFFERS THE MOST UNIQUE OPPORTUNITY IN OUR INDUSTRY."

The AAALAC International Fellowship recognizes two outstanding individuals — one IAT Registered (RAnTech) and one AALAS or CALAS (Canada) Registered (RALAT, RLAT, RLATG, CMAR, ARLAT, RMLAT) — who have made (or have the potential to make) significant contributions to the field of laboratory animal care and use.

See [PAST FELLOWS](#) ...

See complete [CRITERIA](#) ...

See [SPONSORSHIP INFORMATION](#) ...

THE AAALAC INTERNATIONAL FELLOWSHIP AWARD IS PRESENTED BY AAALAC INTERNATIONAL THROUGH GRANTS FROM DATESAND GROUP LTD, IN COOPERATION WITH AALAS, IAT, THE MEDICAL RESEARCH COUNCIL, AND THE NATIONAL INSTITUTES OF HEALTH. AAALAC ALSO WISHES TO ACKNOWLEDGE PRIORITY ONE SERVICES, INC. FOR ITS PREVIOUS LONG-STANDING SUPPORT.

IF YOU ARE IAT RANTECH... **APPLY ONLINE**

DEADLINE IS JUNE 1, 2024

The IAT RAnTech winner will receive a week-long guest visit to prestigious biomedical research facilities in the U.S., plus complimentary attendance at the National AALAS Meeting, the U.S.'s largest laboratory animal science and technology meeting. All registration, travel, lodging, meals, and out-of-pocket expenses are covered (receipts are required).

Timeline for the IAT RAnTech Participants nomination process:

- Call for nominations: **February, March, April, May**
- Nomination package deadline: **June 1**
- Selection Committee reviews nomination packages: **June-July**
- Award recipients notified: **August 1**

IF YOU ARE AALAS/CALAS REGISTERED... **APPLY ONLINE**

DEADLINE IS OCTOBER 1, 2023

The AALAS or CALAS (Canada) registered winner will receive a week-long guest visit to prestigious biomedical research facilities in the U.K., plus complimentary attendance at the U.K.'s largest laboratory animal science and technology meeting. All registration, travel, lodging, meals, and out-of-pocket expenses are covered (receipts are required).

Timeline for the AALAS/CALAS Registered Participants nomination process:

- Call for nominations: **June, July, August, September**
- Nomination package deadline: **October 1**
- Selection Committee reviews nomination packages: **October-November**
- Award recipients notified: **December 1**

SPONSORSHIPS NOW AVAILABLE!

AAALAC International is seeking a limited number of sponsors to help support this meaningful and impactful program. Click here to learn more about the [sponsorship opportunities](#) available this year...

If you have any questions about this award call +301.696.9626 or e-mail fellow@aaalac.org.

Branch BOD Meeting Minutes



Iowa Branch AALAS December 12, 2023, Meeting Minutes Board Meeting – Zoom Meeting

Called to order by 2023 Branch President, Mary Sauer at 12:10pm.

Roll Call:

Member	Present	Absent
Mary Sauer – <i>President</i>	x	
Becky Klimesh – <i>Past President</i>	x	
Emily Meyering – <i>President Elect</i>		x
Samantha Eckley – <i>Treasurer / Membership</i>	x	
Shannon Schrader – <i>Secretary</i>	x	
Michelle Thacker – <i>TBR</i>	x	
Katrina Greenwood – <i>Board Member</i>	x	
Hannah Thompson – <i>Board Member</i>	x	
Brianne Ball – <i>Board Member</i>	x	
Amanda Kress – <i>Board Member</i>	x	
Michelle Thacker - <i>Nominations</i>	x	
Amanda Kress – <i>PR Chair</i>	x	
Emily Petersen – <i>Awards Chair</i>		x
Brianne Ball - <i>Elections</i>	x	
Dean Isaacson – <i>Financial Review</i>		x
Sara McConeghey – <i>Program Chair</i>		x
Becky Klimesh - <i>Newsletter</i>	x	
Terry Burns-Heffner – <i>Branch Vendor Rep</i>	x	
Conor Morrill – <i>Branch Vendor Rep</i>		x

Meeting Minutes:

Minutes of October 4, 2023, meeting were reviewed and approved as presented. Moved by Becky Klimesh and seconded by Amanda Kress. All other voting members agreed to approval of minutes.

Officer Reports:

- Treasurer's Report – Samantha Eckley

Greater Iowa Credit Union		Activity				
	Balance as of 02 OCT 23	Debits	Deposits	Balance as of 12 DEC 23	Interest Rate	Maturity Date
Greater Blue Checking Account	\$2,553.48	\$1,659.77	\$605.00	\$1,498.71		
Business Share (Credit Card)	\$5,924.23	\$0.00	\$0.49	\$5,924.72		
Business Share Certificate XX9626	\$5,130.87	\$0.00	\$18.45	\$5,149.32	2.15%	19-Jul-24
Business Share Certificate XX9627	\$8,288.88	\$0.00	\$63.84	\$8,352.72	4.60%	23-Jan-24
	\$21,897.46	\$1,659.77	\$687.78	\$20,925.47		

- The treasurer's report was reviewed and approved as presented. Moved by Brianne Ball and seconded by Hannah Thompson. All other voting members agreed to approval of the treasurer's report.

Committee Chair Reports:

- Membership – Samantha Eckley

		2023	2022	2021	2020	2019	2018	2017
Total Branch Members		134	125	115	133	146	163	83
Membership Renewals		90	96	92	83	113	87	63
	Individual	1	3	75	72	N/A	N/A	N/A
	Group	80	80					
	Vendor	9	13	17	11	N/A	N/A	N/A
New Members		39	24	22	45	28	72	16
	Individual	0	0	14	44	N/A	N/A	N/A
	Group	29	18					
	Vendor	10	6	8	0	N/A	N/A	N/A
Lifetime Members		4	4	1	4	4	4	4
Student		1	1	0	3	1	3	0
	New	0	0	0	2	N/A	N/A	N/A
	Renewal	1	1	0	1	N/A	N/A	N/A
Individuals taking advantage of Group Membership		See above	See above	N/A	85	92	54	0
National Members		54	53	94	61	138	80	N/A

- Program Chair – Sara McConeghey
 - No report
- Newsletter – Becky Klimesh
 - December will go out today. Next newsletter will be in March. Provide any articles or content by March 1.
- Public Relations – Amanda Kress
 - Nothing new to report
 - Willing to pass role off someone else that is in Iowa
- Social Media – Emily Meyering
 - No Report
- Nominations – Michelle Thacker
 - Nothing to report
- Elections – Brianne Ball
 - Nothing to report
- TBR Report – Michelle Thacker
 - Reached out to Nebraska branch for ideas and they have provided some materials.
- Awards – Emily Petersen
 - No report
- Financial Review – Dean Isaacson
 - No report
 - Review will occur in January/February
- Vendor Liaison – Terry Burns-Heffner / Conor Morrill
 - Nothing new to report
 - Shannon to provide Terry with cost of the special events to be hosted at D6 meeting so vendors have an idea what dollar amount they need to request their company for.

Old Business

- Fall meeting
 - Samantha Eckley to confirm all payments from vendors have been received. If not, work with Terry to get those gathered.

New Business

- D6 Meeting
 - Mary handed out flyers at National Meeting in regard to D6 Meeting
 - Becky posted on D6 Facebook page to notify about D6 meeting in June.
 - Amanda Kress has the information on CE credits which will need to be submitted a couple months prior to meeting.
 - Conor will be point person (with Terry's help) for assisting with gaining D6 sponsorships and vendor registrations.
 - Ideas for a Thursday night outing: bar hop or Prairie Meadows

Meeting was adjourned. Moved by Amanda Kress, seconded by Hannah Thompson.

Respectfully submitted,
Shannon Schrader
2023 Secretary



Advancing Science.
Enriching Animals.

NUTRITIONAL ENRICHMENT MEDICATED SPECIAL NEEDS

Bio-Serv
Advancing Science • Enriching Animals

800-996-9908 U.S. & CANADA | 908-284-2155 INTERNATIONAL
www.bio-serv.com
ISO 9001:2015 Certified Quality System

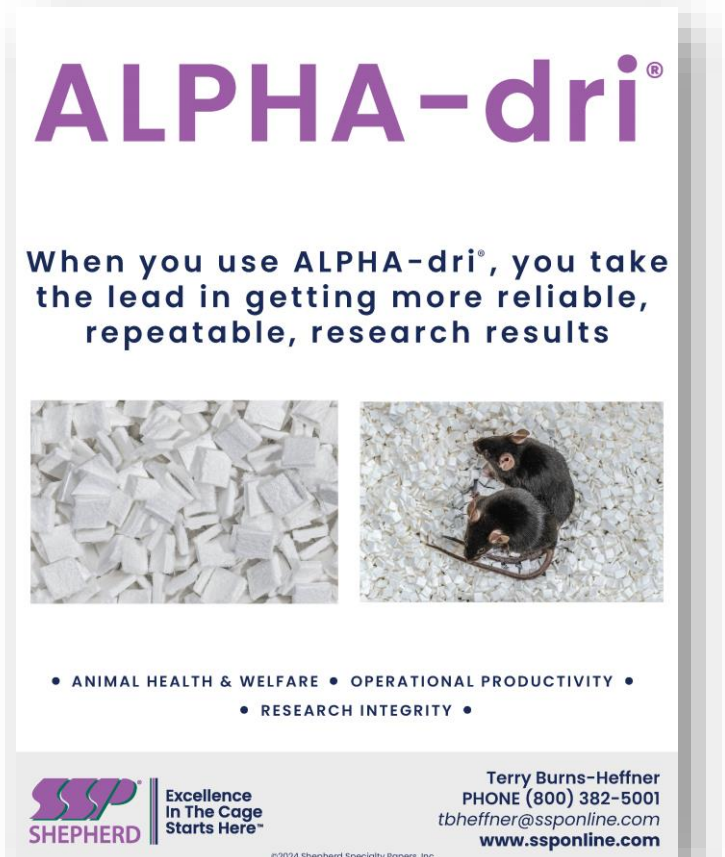

ALPHA-dri®

When you use ALPHA-dri®, you take
the lead in getting more reliable,
repeatable, research results

• ANIMAL HEALTH & WELFARE • OPERATIONAL PRODUCTIVITY •
• RESEARCH INTEGRITY •

SHEPHERD Excellence
In The Cage
Starts Here™

Terry Burns-Heffner
PHONE (800) 382-5001
tbheffner@ssponline.com
www.ssponline.com

©2024 Shepherd Specialty Papers, Inc.

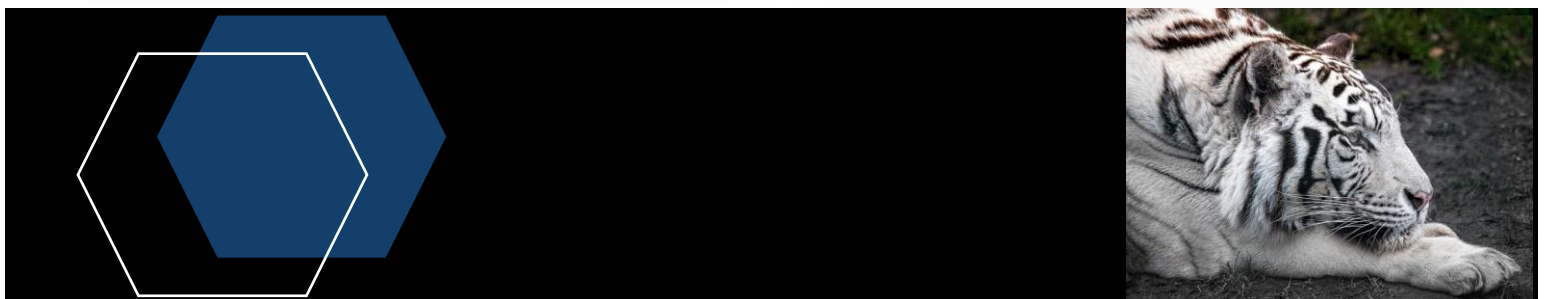

Iowa Branch AALAS

A P F S V M K I P T F U T J T R S M J W O J A L F
 V F N P D V S R A G P Y U I O W R B K D L M X E J
 G V K R J Q K Y H F I T Q J Z L Z H L T X Y N E T
 S B K L P Y G G B S I D Y R V I R D G R O A O C V
 P S M C N G I B O C N A L E Q F W Y N N B X M M M
 E D A Y C T U M Z P E O R E S E A R C H I L I A M
 E R Q K U Y S P L G M F I E G T Y X O U I B N Y B
 V A N W D L M K A R F E X T L I O W A M F O A J A
 H W Y R A S Z T O B A U H W C M P Y M N E S T Q S
 V A T M P I L D E K J C L B X E Q N D S F G I G H
 K M I R Q Z C B V N F U A L Y G L F Z F I N O P F
 P N S R U O T R K D P T O C O A I E E J C I N D K
 A S R Y G I X C D J R D S W V F P P T G F T S L S
 D H E Z O E T I S Q C A R B T D O C N T O E X K H
 A Y V E Y M S W N Y B H O N B I L F M U T E V J Y
 W G I S T T W P I H S R E B M E M I G F P M O O E
 O B N J R T W J Z Y N U M Q I A Z F V F R E W E K
 Y W U I K M I E G V U K N Q U N M B J E E V R O X
 P T C R N W T M J N I B L U I L H Q C O S P K L W
 N T O J L V M M M I S T R U V E C U X F I T Q K B
 J H Y D H Q W H R O T O X C C S Z F W H D I O G P
 B N D J K C X P H S C A Z Z W A Z F F D E O E C T
 P T B H A B S T Y D H G I W U L K Z H N N A Q D K
 W P K X J A M A N L D B D X J A X D B Y T B Y K N
 P R O G R A M S S U U G U Z P A X B N G F O B O X

AALAS
 BOARD
 ELANCO
 LIFETIME
 MEMBERSHIP
 PROGRAMS
 TOURS

ANIMALS
 COMMITTEES
 ELECTIONS
 LIVESTOCK
 NOMINATIONS
 RESEARCH
 UNIVERSITY

AWARDS
 DISTRICT
 IOWA
 MEETINGS
 PRESIDENT
 STRUVE
 ZOETIS

NEWSLETTER INFORMATION

Deadline for the next issue of this newsletter is June 1, 2024

Sponsorship Rates for 2024

Full Page	\$100
Half Page	\$ 70
Quarter Page	\$ 40
Business Card	\$ 25

For other Sponsorship Options and Opportunities, see the vendor application on the previous page.

Website Ad: Free with the purchase of any newsletter ad purchase

Membership \$15
See membership application.

New Members receive Free Membership

Send to:
Becky Klimesh
Zoetis, Inc.
2000 Rockford Road
Charles City, IA 50616
becky.klimesh@zoetis.com

Articles or interesting information is always welcome from any member. Please feel free to forward to me. Thanks.

Thanks to our Sponsors

Bio-Serv

Tecniplast USA

Sanitation Strategies

Inotiv

Lighthouse Life Sciences

LabDiet

Validated Delivery Solutions

Innovive LLC

Shepherd Specialty Papers

Lab Science Products



The Branch supports advancing and disseminating knowledge about the responsible care and use of laboratory animals for the benefit of human and animal health.





Iowa AALAS Branch Awards Nomination Form

General Criteria for nominee:

1. All nominees must have conducted himself/herself in an exemplary manner in his/her work and be well thought of by fellow workers, supervisors, and investigators.
2. All nominees must be nominated by two current members of the Iowa Branch AALAS. A letter of nomination (from Nominator #1) should include all of the nominee's qualifications and reason for the recommendation.
3. Nominations will remain eligible for two years following the original date of submission.
4. Membership in the Iowa or National AALAS is desirable, but not required.

Please email completed forms and letters of support to: emily-petersen@uiowa.edu

Or mail to:

Emily Petersen

2292 Old Farmstead Road

Coralville, IA, 52241

Assistant Laboratory Animal Technician (ALAT)

Criteria:

1. Nominee must be an Animal Technician and should not be in a management position
2. Nominee must be eligible for certification at the Assistant Laboratory Animal Technician level
3. Total amount of continuous full-time employment in a laboratory animal facility offering experience in animal care and use must be at least 1 year
4. Nominee must have demonstrated an interest and ability in the care of and concern for laboratory animals above and beyond the average technician.

Name of Nominee and business address: _____

Level of Certification by AALAS: _____

Work Experience (institution, location, dates of employment, supervisor's name):

Educational Background: _____

Continuing Education (include items such as webinars, AALAS Branch and Regional meetings, etc.): _____

Name of Nominator #1 (address, phone number, email address):

As the nominator, I do certify that the nomination given is correct and I AM ENCLOSING A LETTER explaining why I feel that this nominee is qualified under the above listed general criteria for this award and why he/she should be nominated.

DATE: _____

Name of Nominator #2 (address, phone number, email address):

As the nominator, I do certify that the nomination is correct. (A letter of support for the candidate may be included if desired, but is not required).

DATE: _____

Laboratory Animal Technician (LAT)

Criteria:

1. Nominee must be an Animal Technician
2. Nominee must be eligible for certification at the Laboratory Animal Technician level
3. Total amount of continuous full-time employment in a laboratory animal facility offering experience in animal care and use must be at least 3 years
4. Nominee must have demonstrated an interest and ability in the care of and concern for laboratory animals above and beyond the average technician.

Name of Nominee and business address: _____

Level of Certification by AALAS: _____

Work Experience (institution, location, dates of employment, supervisor's name):

Educational Background: _____

Continuing Education (include items such as webinars, AALAS Branch and Regional meetings, etc.): _____

Name of Nominator #1 (address, phone number, email address):

As the nominator, I do certify that the nomination given is correct and I AM ENCLOSING A LETTER explaining why I feel that this nominee is qualified under the above listed general criteria for this award and why he/she should be nominated.

DATE: _____

Name of Nominator #2 (address, phone number, email address):

As the nominator, I do certify that the nomination is correct. (A letter of support for the candidate may be included if desired, but is not required).

DATE: _____

Supervisor (LATG)

Criteria:

1. Nominee must hold a position of responsibility for the routine management of a laboratory animal facility.
2. Nominee must be eligible for certification at the Laboratory Animal Technologists Level
3. Total amount of continuous full-time employment in a laboratory animal facility offering experience in animal care and use must be at least 6 years

Name of Nominee and business address: _____

Level of Certification by AALAS: _____

Work Experience (institution, location, dates of employment, supervisor's name):

Educational Background: _____

Continuing Education (include items such as webinars, AALAS Branch and Regional meetings, etc.): _____

Name of Nominator #1 (address, phone number, email address):

As the nominator, I do certify that the nomination given is correct and I AM ENCLOSING A LETTER explaining why I feel that this nominee is qualified under the above listed general criteria for this award and why he/she should be nominated.

DATE: _____

Name of Nominator #2 (address, phone number, email address):

As the nominator, I do certify that the nomination is correct. (A letter of support for the candidate may be included if desired, but is not required).

DATE: _____

Veterinary Technician

Name of Nominee and business address: _____

Level of Certification by AALAS: _____

Work Experience (institution, location, dates of employment, supervisor's name):

Educational Background: _____

Continuing Education (include items such as webinars, AALAS Branch and Regional meetings, etc.): _____

Name of Nominator #1 (address, phone number, email address):

As the nominator, I do certify that the nomination given is correct and I AM ENCLOSING A LETTER explaining why I feel that this nominee is qualified under the above listed general criteria for this award and why he/she should be nominated.

DATE: _____

Name of Nominator #2 (address, phone number, email address):

As the nominator, I do certify that the nomination is correct. (A letter of support for the candidate may be included if desired, but is not required).

DATE: _____

Awards criteria for the Dr. Ronald E. Flatt Memorial Award

Dr. Ronald Flatt came to Iowa State University in 1970. He received his B.S., D.V.M. and Ph.D. degrees from the University of California at Davis. He spent two years at the Armed Forces Institute of Pathology, and was a faculty member at the University of Missouri before coming to Iowa State University as a faculty member in the Department of Pathology in the college of veterinary medicine. Dr. Flatt was board certified in Pathology and Laboratory Animal Medicine. He and Ron Moses laid the groundwork for Iowa State University's Laboratory Animal Resources and their animal care and use program.

Dr. Flatt was very active in both National AALAS and the Iowa Branch AALAS and was editor of Laboratory Animal Science for several years. His high standards of performance and his ability to work well with people enabled him to accomplish a great deal in the area of animal welfare. He was a person of high moral principles who truly lived his beliefs. He was a kind man with a good sense of humor and devoted to his family.

When Dr. Flatt died suddenly in January 1984, it was a great loss to laboratory animal science and a personal loss for all who knew him. The Ronald E. Flatt Memorial Award was created as an expression of the respect the Iowa Branch AALAS had for Dr. Flatt and the principles he embodied.

General Criteria for Awardee:

1. The nominee must be a member of the Iowa Branch AALAS, Inc., and have a minimum of 3 years experience in the laboratory animal field.
2. The nominee must have demonstrated exceptional ability to work well with colleagues, supervisors, and investigators; have demonstrated a sincere interest and concern for the comfort and welfare with which he/she works.
3. The nominee must have conducted himself/herself in an exemplary manner in his/her work and be well thought of by fellow workers, supervisors, and investigators.
4. Two members of the Iowa Branch AALAS, Inc must nominate the nominee. A letter of nomination should include all of the nominee's qualifications and reasons for the recommendations.

Send your nomination to:

*Emily Petersen
University of Iowa
2292 Old Farmstead Road
Coralville, IA 52241*

Or via email:

emily-petersen@uiowa.edu

Name of Nominee and business address: _____

Level of Certification by AALAS: _____

Work Experience (institution, location, dates of employment, supervisor's name): _____

Educational Background: _____

Continuing Education (include items such as webinars, AALAS Branch and Regional meetings, etc.):

Name of Nominator #1 (address, phone number, email address):

As the nominator, I do certify that the nomination given is correct and I AM ENCLOSING A LETTER explaining why I feel that this nominee is qualified under the above listed general criteria for this award and why he/she should be nominated.

DATE: _____

Name of Nominator #2 (address, phone number, email address):

As the nominator, I do certify that the nomination is correct. (A letter of support for the candidate may be included if desired, but is not required).

DATE: _____

Laboratory Animal Research Support (LARS) Individual

Criteria:

1. Nominee must have earned the LARS certification from AALAS
2. Nominee must work in a position that supports animal research programs, or be a new animal technician or student working in an animal research program and does not yet qualify for other AALAS certification.
3. Nominee must have demonstrated an interest in the care of and concern for laboratory animals as well as interest in the laboratory animal science and biomedical research field above and beyond the average technician/staff member.

Name of Nominee and business address: _____

Level of Certification by AALAS: _____

Work Experience (institution, location, dates of employment, supervisor's name):

Educational Background: _____

Continuing Education (include items such as webinars, AALAS Branch and Regional meetings, etc.): _____

Name of Nominator #1 (address, phone number, email address):

As the nominator, I do certify that the nomination given is correct and I AM ENCLOSING A LETTER explaining why I feel that this nominee is qualified under the above listed general criteria for this award and why he/she should be nominated.

DATE: _____

Name of Nominator #2 (address, phone number, email address):

As the nominator, I do certify that the nomination is correct. (A letter of support for the candidate may be included if desired but is not required).

DATE: _____